

ENTRY METHOD: FIRST RECEIVED

ENTRIES WILL OPEN ON September 7, 2024, at 8 AM est at the Trial Secretary's address. All entries received before this date will be returned. Overnight or certified mail must be sent with the "No Signature Required" waiver signed.

ENTRIES CLOSE ON October 26, 2024, at 6 PM est. (Minimum of 14 days prior to the start of the trial) after which time entries cannot be accepted, cancelled, altered, or substituted except as provided for in Chapter 11, Section 6 of the Rules Applying to Dog Shows. Envelopes/transactions containing entries for more than the ten (10) dog maximum and/or entries received prior to the opening date shall be treated as an invalid entry and shall be returned to the sender.

PREMIUM LIST

AKC All-Breed AGILITY TRIALS

This Event is Accepting Entries for All American Dog
Listed in the AKC Canine Partners Program SM

Ochlockonee River Kennel Club of Florida

Licensed by the American Kennel Club



November 9, 2024 Event # 2024425827

November 10, 2024 Event # 2024425832

Deep South Fairgrounds

2057 Georgia Highway 122

Thomasville GA 31757

ENTRY LIMITS

Saturday & Sunday – 350 runs per judge each day

Outdoors, on grass: Ring 1 ring 100' x 100'

SHOW HOURS: 7:00 a.m. - 6:00 p.m.

Judge:

Lisa Selthofer - 17173

Port St, Lucie FL 34952



**AMERICAN
KENNEL CLUB**

CERTIFICATION

Permission is granted by the American Kennel Club for the holding of this event under American Kennel Club rules and regulations.

Gina DiNardo, Secretary

OFFICERS OF THE OCHLOCKONEE RIVER KENNEL CLUB OF FLORIDA

President..... John Boynton
Vice President.....Tiffany Santner
Secretary.....Babette Ferris
Treasurer.....Roxann Campbell

BOARD OF DIRECTORS

John Boynton, Roxann Campbell, Babette Ferris, Susan Flemming, Leah James, Diana Ramsdell,
Tiffany Santner, Tina Schuler, and Erin Strong

TRIAL CHAIRPERSON

Jill Kuhlman
10077 Blue Waters Rd
Tallahassee FL 32305
850-421-6158
jillkuhlman@gmail.com

TRIAL SECRETARY

Winona Leard
61 Hillside Ln
Mobile AL, 36608
251-604-3100
nonaleard@comcast.net

EVENT COMMITTEE

Jill Kuhlman, Becky Beatty, Tiffany Santner, Bunnie Hunter, Babette Ferris

JUDGES AND ASSIGNMENTS

Lisa Selthofer - 17173
FEO IS OFFERED IN ALL CLASSES

SATURDAY- , All levels, regular and preferred, FAST, JWW, & Standard
SUNDAY - T2B, and All Levels, regular and preferred, Standard & JWW

VETERINARIAN ON CALL (OR IN ATTENDANCE)

Thomasville Animal Hospital
1103 Smith Avenue
Thomasville GA
229-226-4561
7:30-5:30 after hours Emergency until 10pm 229-338-7313

Exhibitors should follow their veterinarian's recommendations to assure their dogs are free of internal and external parasites, any communicable diseases, and have appropriate vaccinations.

EMERGENCY SERVICES

Fire/Ambulance/Police
911

Thomasville Fire and Emergency
1202 Remington Avenue
Thomasville GA 31792

CLASSES OFFERED & JUDGING TIMES

SATURDAY	SUNDAY
FAST – All levels Combined Exc/Master JWW Open JWW Novice JWW Exc/Master Standard Open Standard Novice Standard FEO IS OFFERED	T2B Exc/Master Standard Open Standard Novice Standard Exc/Master JWW Open JWW Novice JWW FEO IS OFFERED
Judging begins at 8:00am both days ----- Saturday Tall to Small, Sunday Small to Tall	

Please consult the AKC Regulations for Agility Trials for a complete description and eligibility for entry into these classes. The exhibitor is fully responsible for entering the dog in the correct class(es)/height divisions. Dogs running in a lower height division than they are eligible for will be eliminated.

HEIGHT DIVISIONS

REGULAR	PREFERRED	HEIGHT AT WITHERS
Handlers may opt to run their dog in a higher height division.	Handlers must run their dog in their proper eligible height.	Owners are responsible for entering their dog in the proper height division.
8"	4"	For dogs 11 inches and under at the withers
12"	8"	For dogs 14 inches and under at the withers
16"	12"	For dogs 18 inches and under at the withers
20"	16"	For dogs 22 inches and under at the withers
24"	20"	For dogs over 22 inches at the withers
26"	n/a	Dogs may be entered at this height at their owner's discretion

MEASURING and HEIGHT CARD INFORMATION

Effective January 1, 2010, exhibitors are no longer required to provide proof to Trial Secretaries that their dog has a valid jump height card as part of the check-in process. Furthermore, this change eliminates the need for a copy of the jump height card to be submitted with an entry form. Dogs without a valid Jump Height Card/Form may still compete; but they must be measured/wicketed by the **Judge of Record** PRIOR to running in their class and this measurement will be valid for that weekend of trials only. The exception to this requirement is a dog entered in the 24" or 24C" height division. However, if a **Volunteer Measuring Official (VMO)** or an **Agility Field Rep** is present; **ALL** dogs without a valid Jump Height Card/Form must be measured at some time during the trial or cluster of trials. This does not preclude having the dog wicketed by the Judge of Record if the VMO or Rep is not available to measure the dog **before** its first run of the trial or cluster of trials. It is the exhibitor's responsibility to have their dog measured prior to running and failure to do so will result in the cancellation of any qualifying scores.

NEW Simplified Jump Height Card Process

When filling out the entry form, there is a new section at the top of the form for exhibitors to designate whether your dog needs to be officially measured. Please check the box so that the Trial Secretary knows whether to include your dog on the *Dogs To Be Measured List*. It is no longer required that you submit a copy of your dog's jump height card with your entry form or show it during day of show check-in.

DOGS ELIGIBLE TO ENTER

This trial is open to all dogs fifteen (15) months of age or older that are registered with the American Kennel Club or that have AKC Limited Registration, Purebred Alternative Listing/Indefinite Listing Privileges (PAL/ILP), **an AKC Canine Partners listing number**, or approved Foundation Stock Service (FSS) breeds are eligible to participate.

Dogs with a Purebred Alternative Listing/Indefinite Listing Privileges (PAL/ILP) or an AKC Canine Partners listing number must be spayed or neutered in order to compete. Wherever the word "dog" is used in these regulations it includes both sexes.

Dogs should be physically sound. Dogs that are blind shall not be eligible, and neither are bitches in season, aggressive dogs, or dogs suffering from any deformity, injury, or illness which may affect the dog's physical or mental performance. No dog shall compete if it is taped or bandaged in any way or has anything attached to it for medical purposes. Refer to Chapter 2 of the Registration and Discipline Rules for the listing of registerable breeds that may participate. Puppies under four (4) months of age are strictly prohibited from the trial grounds.

OBSTACLES AND RING CONDITIONS

Obstacles will meet the specifications for obstacles in the current edition of the Regulations for Agility Trials. All classes will take place **outdoors** on **grass** surface. Ring size will be **100' x 100'**

ENTRY FEES PER DAY

First entry of each dog (includes a \$3.50 AKC recording fee).....	\$25.00
Second entry of same dog (includes a \$3.00 AKC recording fee).....	\$15.00
Third entry of same dog (includes a \$3.00 AKC recording fee)	\$15.00

If you would like to know the status of your entry prior to the issuance of the judging schedule upon closing, please enclose a self-addressed, stamped envelope or postcard along with your entry. E-mail confirmations will be sent to those listing a legible e-mail address on the entry form.

Mail entry forms and fees to: ORKC c/o Winona Leard, Trial Secretary, 61 Hillside Lane, Mobile AL 36608. Please make checks payable to Ochlockonee River Kennel Club of FL (ORKC) No entries will be accepted by phone, fax or hand delivery. Express mail entries must include the signature waiver allowing them to be left at the trial secretary's address. Inquiries may be directed to Trial Chair, Jill Kuhlman, jillkuhlman@gmail.com or Trial Secretary, Winona Leard nonaleard@comcast.net. No entry shall be made and no entry shall be accepted which specifies any conditions as to its acceptance.

Illegible entries will not be processed and will be returned to the exhibitor. Returned checks do not constitute a valid entry and the Trial Secretary will add a **\$15.00** collection fee (optional) to the amount of each returned check. **NO ONLINE ENTRIES WILL BE TAKEN FOR THIS TRIAL.**

COURSE WALK-THROUGHS AND WARM-UP INFORMATION

Handlers in all classes are permitted to walk the course, without a dog, during a walk-through period held prior to the start of the class. The walk-through is restricted to handlers entered in that class only. Handlers with multiple dogs, at events with multiple rings may request to walk with a height group other than the one their dog is entered in if a conflict is imminent.

A warm-up area, consisting of a regulation agility jump, may be provided for exhibitors. The warm-up area is to be used exclusively for warming up the dog and not for training or relieving of the dog.

RIBBONS, AWARDS, AND PRIZES

Ribbons will be awarded in each jump height division in each class as follows:

First Place.....	Blue
Second Place.....	Red
Third Place.....	Yellow
Fourth Place.....	White
Qualifying Score.....	Dark Green

A New Title ribbon will be awarded to all dog and handler teams finishing a title. A MACH rosette and decorated MACH bar will be awarded to all dog and handler teams that attain their MACH. One dog toy valued at three to five dollars will be awarded to each dog entered.

All exhibitors should obtain a copy of the Regulations for Agility Trials by downloading them from the American Kennel Club website at <http://www.akc.org/rules/>.

NOTICE TO EXHIBITORS

SAFETY, BEHAVIOR and LIABILITY

The safety of the dog is our primary concern. By entering this trial, exhibitors acknowledge that they are familiar with the rules and regulations of this sport, and that their dogs are familiar with and able to perform all obstacles safely.

It is expressly understood that exhibitors alone are responsible for the behavior of their dogs and/or children. Any exhibitor whose dogs and/or children create an unnecessary disturbance or repeatedly engage in unsafe or disruptive behavior may, at the discretion of the trial committee, be asked to leave the show site. In such case, no refund of any fees paid will be made. The **Ochlockonee River Kennel Club of FL (ORKC)** and its agents, employees, etc., will assume no responsibilities for any loss, damage or injury sustained by exhibitors or handlers, or to any of their dogs or property and further assumes no responsibility for injury to children. The **Ochlockonee River Kennel Club of FL (ORKC)** reserves the right to decline entries for cause and may remove any dog on account of aggression. No one shall have any recourse or claim against the **Ochlockonee River Kennel Club of FL (ORKC)** or any official thereof.

All dogs must be on leash at all times when on trial grounds except when in the designated warm-up area or competing on the course.

REFUNDS

No entry fee will be refunded if the trial cannot open or be completed by reason of riots, civil disturbances, fire, an act of God, public emergency, act of a public enemy, or any other cause beyond the control of the organizing committee. No entry fee will be refunded in the event a dog is absent, disqualified, excused, or barred from competition by the action of the Trial Committee.

Bitches in season are not permitted to compete in Agility Trials. As such, the club will refund less \$8.00 per day of the entry fee paid for bitches unable to compete for this reason upon presentation of a veterinarian certificate at least thirty minutes prior to trial start.

RINGSIDE

Dogs may arrive any time prior to judging if the dog has a valid temporary or permanent jump height card. Otherwise, they must be available for measuring prior to the start of their class if a VMO or AKC Field Rep is available to measure dogs. All dogs not needed for further judging will be excused.

Judges are not required to wait for dogs. The Owner of each dog is solely responsible for having it ready at ringside when it is to be judged. The Club has no responsibility for providing service through a public address system or stewards or runners for the purpose of calling or locating dogs that are not brought into the ring when required.

VENDORS

If you would like a vendor space, please contact Leah James, 59 Red Fern Rd, Havana, FL 32333, 850-562-3341 Presleah@aol.com

Concessions: are not available on the trial site but a number of restaurants nearby.

This club does not agree to arbitrate claims as set forth on the Official AKC Entry Form for this event.

ADDITIONAL SITE INFORMATION

Crating and tenting space will be available around the ring with sufficient distance as to avoid distractions and in the shade under trees. Tents/crates will need to have at least 6 feet of distance between them to help with social distancing. Crates may be left overnight; however, the ORKC and Misty Lakes Pet Boarding will not be responsible for any lost or damaged items left at the show site.

Exhibitors are responsible for cleaning up after their dog(s). Any exhibitor failing to do so may be excused without benefit of refund if the Trial Committee deems the exhibitor to be in violation of this requirement. Cleaning supplies and disposal sites will be available at various locations around the show grounds.

HOTEL AND RV INFORMATION

Baymont Inn and Suites -1470 Remington Avenue, Thomasville GA 31792 – 800-337-0550
Hampton Inn – 1950 GA Highway 122, Thomasville GA 31757 – 229-227-0040

Pet Friendly Airbnbs –
Bring Fido

Limited RV Sites are available on the show grounds with water and sewer
Dry Camping available \$15.00 per night

Eastern Pines RV Park (pet friendly) 1.1/2 mile from trial site.
277 Old Boston Rd, Thomasville GA 31792
<https://www.easternpinesrvpark.com/>

DIRECTIONS TO THE TRIAL SITE

From Jacksonville and I-10 West take exit 225 For US 19/FlaGa Parkway toward Monticello. Stay on 19 for 22 miles. Turn right in Thomasville at the third traffic light (Ga hwy 122/ Pavo Rd. (Office Depot on right)The fairgrounds are .2 mile on the left. Enter the second gate.

From Pensacola I-10 take exit 203 Fl 61N /Thomasville Rd N (use left three lanes for US 61/Thomasville Rd N). In 29 miles. continue on W Jackson St. Turn onto US 19 South /Ga Fl Parkway just past McDonald's, Rose Garden Motel on right). Turn left at next traffic light-Pavo Rd/ Ga Hwy 122. Fairgrounds are .2 miles on the left. Take second entrance.

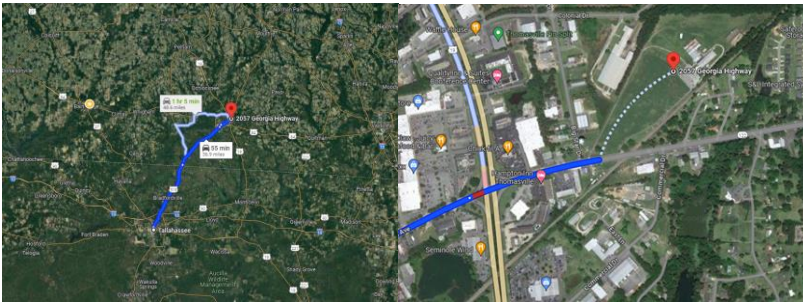

CONCESSION INFORMATION

No food available on the grounds but many fast food within ½ mile from the trial site as well as other restaurants.

Help Wanted!!!

It takes many workers to successfully put on an Agility Trial.

Please complete this form and send it with your entry.

Ochlockonee River Kennel Club of Florida

November 12 & 13, 2022

_____ Saturday _____ Sunday

_____ I am not showing any dogs and I am available to work.

I can do the following jobs:

_____ Scribe _____ Assist Scribe _____ Timer/Electric
_____ Gate Steward _____ Bar Setter _____ Scribe Runner
_____ Leash Runner _____ Table Leg Changer _____ Course Builder
_____ Where-ever needed _____ OTHER _____

THE PROGRAM WILL PROVIDE YOUR CLASS & HEIGHTS

Name: _____

EMAIL: _____

Phone: _____

(please print clearly)

Thank you!!!!

Additional events include:

Rally

Friday – Saturday

FastCat

Friday – Saturday – Sunday

Temperament Testing

Saturday



USE THIS FORM TO MOVE UP TO A HIGHER AGILITY CLASS ONLY

It is the option of the club to allow day-to-day move-ups. Exhibitors should refer to a club's premium list to verify the club's policy for moving a dog up. If offered, dogs shall be moved up to a higher class at the request of the owner, as a result of the dog qualifying for an agility title.

The request for moving up must be made to the Trial Secretary according to the club's published policy. All move-up entries are subject to availability of the class and payment of any difference in entry fee. Dogs so moved-up will be entered at the end of the running order. Refer to Chapter 1, Section 20 of the Regulations for Agility Trials for additional move-up requirements.

Form with fields: Name of Club, Breed, Dog's AKC Name, Date, Sex, Dog's AKC #

Table with columns: Move Entry to: Agility Class: (Circle One) and Jump Height Division: (Circle One). Rows include Regular Standard, Regular JWW, Regular FAST, Preferred Standard, Preferred JWW, Preferred FAST.

Owners Name: _____

Handlers Name: _____ (If applicable)

Signature of owner or agent duly authorized to make this entry: _____

Signature of Trial Secretary If Approved: _____ Date: _____

Time Received: _____



OFFICIAL AMERICAN KENNEL CLUB AGILITY ENTRY FORM

OCHLOCKONEE RIVER KENNEL CLUB OF FLORIDA

Opens: 09/13/2023: • Closes: 11/02/2023

Table with dates and class selection checkboxes (STD, JWW, FAST, T2B)

Daily Entry Fee: 1st run \$25.00; \$15.00 each additional run

Make checks payable to: ORKC; Mail to: Winona Leard-Trial Secretary, 61 Hillside Ln, Mobile AL 36608

IMPORTANT: Carefully read instructions before filling out!

ENTRY FEE ENCLOSED

Choose Either Regular OR Preferred Classes

Circle one jump height | Circle class selections | Only one selection per class (both Master & Premier allowed)

Table with columns for Regular and Preferred classes and their respective height options.

Non-Regular Classes International Sweepstakes []STD []JWW

Form fields for dog information: SEX, HEIGHT AT WITHERS, BREED, VARIETY, CALL NAME

AKC® NAME (INCLUDE AKC TITLES ONLY)

Form fields for registration: AKC® NO, Enter Complete Registration # below, DATE OF BIRTH, ILP NO., PAL NO., FOREIGN REG. NO & COUNTRY, PLACE OF BIRTH (LIST COUNTRY), BREEDER

SIRE

DAM

ACTUAL OWNERS

OWNERS ADDRESS [] NEW ADDRESS

CITY, STATE ZIP + 4

HANDLER ENTER JR. HANDLER # if applicable

Exhibitor or owner MUST sign on the signature line beneath the instructions.

AGREEMENT

I certify that I am the actual owner of the dog, or that I am the duly authorized agent of the actual owner whose name I have entered. In consideration of the acceptance of this entry, I (we) agree to abide by the rules and regulations of The American Kennel Club in effect at the time of this event, and any additional rules and regulations appearing in the premium list of this event and entry form and any decision made in accord with them. I (we) agree that the club holding this event has the right to refuse this entry for cause which the club shall deem sufficient. I (we) certify and represent that the dog entered is not a hazard to persons or other dogs. In consideration of the acceptance of this entry and of the holding of this event and of the opportunity to have the dog judged and to win prizes, ribbons, or trophies, I (we) agree to hold the AKC, the event-giving club, their members, directors, governors, officers, agents, superintendents or event secretary and the owner and/or lessor of the premises and any provider of services that are necessary to hold this event and any employees or volunteers of the aforementioned parties, and any AKC approved judge, judging at this event, harmless from any claim for loss or injury which may be alleged to have been caused directly or indirectly to any person or thing by the act of this dog while in or about the event premises or grounds or near any entrance thereto, and I (we) personally assume all responsibility and liability for any such claim; and I (we) further agree to hold the aforementioned parties harmless from any claim for loss, injury or damage to this dog.

Additionally, I (we) hereby assume the sole responsibility for and agree to indemnify, defend and save the aforementioned parties harmless from any and all loss and expense (including legal fees) by reason of the liability imposed by law upon any of the aforementioned parties for damage because of bodily injuries, including death at any time resulting therefrom, sustained by any person or persons, including myself (ourselves), or on account of damage to property, arising out of or in consequence of my (our) participation in this event, however such, injuries, death or property damage may be caused, and whether or not the same may have been caused or may be alleged to have been caused by the negligence of the aforementioned parties or any of their employees, agents, or any other person. **I (WE) AGREE THAT ANY CAUSE OF ACTION, CONTROVERSY OR CLAIM ARISING OUT OF OR RELATED TO THE ENTRY, EXHIBITION OR ATTENDANCE AT THE EVENT BETWEEN THE AKC AND THE EVENT-GIVING CLUB (UNLESS OTHERWISE STATED IN THIS PREMIUM LIST) AND MYSELF (OURSELVES) OR AS TO THE CONSTRUCTION, INTERPRETATION AND EFFECT OF THIS AGREEMENT SHALL BE SETTLED BY ARBITRATION PURSUANT TO THE APPLICABLE RULES OF THE AMERICAN ARBITRATION ASSOCIATION. HOWEVER, PRIOR TO ARBITRATION ALL APPLICABLE AKC BYLAWS, RULES, REGULATIONS AND PROCEDURES MUST FIRST BE FOLLOWED AS SET FORTH IN THE AKC CHARTER AND BYLAWS, RULES, REGULATIONS, PUBLISHED POLICIES AND GUIDELINES.**

INSTRUCTIONS

Handlers whose dogs measure into the 8" through 20" regular jump height divisions may opt to enter in a higher or 24-choice **height division** for all **Regular** titling classes, but not in a division lower than their proper height division. Dogs who measure into the 24" regular jump height division may not enter 24-choice. Dogs entered in the **Preferred** classes **must** compete at the required jump height and **may not** compete in a jump height division **higher or lower** than their proper height division.

All dogs that have not been officially measured for an **Agility Jump Height Card** may still compete; however, they must be measured by a Judge of record, an Agility Field Representative, or a Volunteer Measuring Official, prior to running. If measured by the Judge of record, that measurement will be valid for this trial *or back-to-back trials* only. If a measurement is necessary, it is the exhibitor's responsibility to have their dog(s) measured prior to running.

Dogs listed in the **AKC Canine PartnersSM** program may be eligible to enter all-breed AKC agility trials at the club's option. These dogs should be listed as All American Dog and must include their AKC number on the entry form and check the AKC No. box.

Junior Handlers should enter their Junior Handler number on the front of this form. Should you not have your Junior Handler number, it may be obtained from the American Kennel Club (919) 233-9767. If the Junior Handler is not the owner of the dog identified on the face of this form, what is the relationship of the Junior Handler to the Owner?

SIGNATURE of owner or his agent duly authorized to make this entry.

SIGN HERE X _____

Telephone Number: _____

Email Address: _____ New
Email

In Case of Emergency - Name: _____ Phone #: _____