

ENTRY METHOD: FIRST RECEIVED

ENTRIES WILL OPEN ON September 11, 2024 at 8:00 am est. at the Trial Secretary's address. All entries received before this date will be returned. Overnight or certified mail must be sent with the "No Signature Required" waiver signed.

ENTRIES CLOSE ON October 23, 2024 at 6:00 pm est after which time entries cannot be accepted, cancelled, altered, or substituted except as provided for in Chapter 11, Section 6 of the Rules Applying to Dog Shows.

PREMIUM LIST

AKC All-Breed RALLY TRIALS

This Event is Accepting entries for All American Dogs
Listed in the AKC Canine Partners Program SM

Ochlockonee River Kennel Club of Florida

Licensed by the American Kennel Club



November 8, 2024, Event # 2024425828 and 2024425829

November 9, 2024 Event 2024425830 and 2024425831



DEEP SOUTH FAIRGROUNDS

2057 Georgia Highway 122
Thomasville GA 31757



Indoors

Trial Hours: Friday and Saturday – 7:00am to 7:00pm

Judges:

Friday - Mrs Elizabeth (Elly) McCarthy, Melrose FL 32666 – 40741

Saturday – Jeanette Rogers, Saint James City FL 33956 – 110715



**AMERICAN
KENNEL CLUB**

CERTIFICATION

Permission is granted by the American Kennel Club for the holding of this event under American Kennel Club rules and regulations.

Gina DiNardo, Secretary

OFFICERS OF THE OCHLOCKONEE RIVER KENNEL CLUB

President..... John Boynton
Vice President..... Tiffany Santner
Secretary..... Babette Ferris
Treasurer..... Roxann Campbell

BOARD OF DIRECTORS

Tina Schuler, Leah James, Diana Ramsdell, Susan Fleming, Erin Strong

TRIAL CHAIRPERSON

Valentina Schuler
2135 Ortega Drive
Tallahassee FL 32312
Vjschuler@me.com
321-542-5846

TRIAL SECRETARY

Winona Leard
61 Hillside Lane
Mobile AL 36608
nonaleard@comcast.net
251-604-3100

EVENT COMMITTEE

Kristine Dougherty, Jamie Jones, Valentina Schuler, and officers and members

JUDGES AND ASSIGNMENTS

Mrs. Elizabeth Elly McCarthy
Melrose FL 32666
40741

Jeanette Rogers
Saint James City FL 33958
110715

Rally Choice, Master, Excellent A&B,
Advanced A&B, Intermediate, Novice A&B

Rally Choice, Master, Excellent A&B,
Advanced A&B, Intermediate, Novice A&B

VETERINARIAN ON CALL (OR IN ATTENDANCE)

Thomasville Animal Hospital
1103 Smith Avenue
Thomasville GA 31792
229-226-4561 7:30 – 5:30
229-338-7313 after hours until-10:00

Exhibitors should follow their veterinarian's recommendations to assure their dogs are free of internal and external parasites, any communicable diseases, and have appropriate vaccinations.

24 hour Emergency Veterinarian
Northwood Animal Hospital
1881-B N. Martin Luther King Jr. Blvd
Tallahassee, FL 32303
850-385-8181

CALL AHEAD TO ARRANGE

EMERGENCY SERVICES

**Thomasville Fire and Emergency
1202 Remington Avenue
Thomasville GA 31792**

CLASSES OFFERED AND JUDGE ASSIGNMENTS

FRIDAY EACH TRIAL		SATURDAY EACH TRIAL	
RALLY NOVICE A -B	ELIZABETH MCCARTHY	RALLY NOVICE A -B	JEANETTE ROGERS
RALLY INTERMEDIATE	ELIZABETH MCCARTHY	RALLY INTERMEDIATE	JEANETTE ROGERS
RALLY ADVANCED A-B	ELIZABETH MCCARTHY	RALLY ADVANCED A-B	JEANETTE ROGERS
RALLY EXCELLENT A- B	ELIZABETH MCCARTHY	RALLY EXCELLENT A- B	JEANETTE ROGERS
RALLY MASTER	ELIZABETH MCCARTHY	RALLY MASTER	JEANETTE ROGERS
RALLY CHOICE	ELIZABETH MCCARTHY	RALLY CHOICE	JEANETTE ROGERS

Judging will not begin before at 8am. There will be a 30 minute break between trials 1 and 2 each day.

Please consult the AKC Regulations for Rally Trials for a complete description and eligibility for entry into these classes. The exhibitor is fully responsible for entering the dog in the correct class(es)/height divisions.

DOGS ELIGIBLE TO ENTER

This trial is open to all dogs six months of age or older that are registered with the American Kennel Club or that have AKC Limited Registration, Purebred Alternative Listing/Indefinite Listing Privileges (PAL/ILP), an AKC Canine Partners listing number, or approved Foundation Stock Service (FSS) breeds are eligible to participate.

Dogs with a Purebred Alternative Listing/Indefinite Listing Privileges (PAL/ILP) or an AKC Canine Partners listing number must be spayed or neutered in order to compete. Wherever the word "dog" is used in these regulations it includes both sexes.

Dogs should be physically sound. Dogs that are blind shall not be eligible, and neither are bitches in season, aggressive dogs, or dogs suffering from any deformity, injury, or illness which may affect the dog's physical or mental performance. No dog shall compete if it is taped or bandaged in any way or has anything attached to it for medical purposes. Refer to Chapter 2 of the Registration and Discipline Rules for the listing of registerable breeds that may participate. Puppies under four (4) months of age are strictly prohibited from the trial grounds.

OBSTACLES AND RING CONDITIONS

Obstacles will meet the specifications for obstacles in the current edition of the Regulations for Rally Trials. All classes will take place indoors on matting. Ring size will be 40' by 50'.

ENTRY FEES PER TRIAL

First entry of each dog (includes a \$3.50 AKC recording fee)..... \$28.00
Each additional entry of each dog (includes \$3.50 AKC recording fee) per trial \$22.00
E-mail confirmations will be sent to those listing a legible e-mail address on the entry form.

Mail entry forms and fees to: Winona Leard, Trial Secretary, 61 Hillside Ln, Mobile AL 36608. Please make checks payable to **ORKC**. No entries will be accepted by phone, fax or hand delivery. Express mail entries must include the signature waiver allowing them to be left at the secretary's address. Inquiries may be directed to Winona Leard at nonaleard@comcast.net or Jamie Jones at mom.jamie@gmail.com or Valentina Schuler at vjschuler@me.com. and no entry shall be accepted which specifies any conditions as to its acceptance.

Illegible entries will not be processed and will be returned to the exhibitor. Returned checks do not constitute a valid entry and the Trial Secretary will add a \$25.00 collection fee to the amount of each returned check.

COURSE WALK-THROUGHS AND PRACTICE RING INFORMATION

Handlers in all classes are permitted to walk the course, without a dog, during a walk-through period held prior to the start of the class. The walk-through is restricted to handlers entered in that class only.

40X50 unmatted practice ring available on a first come first served basis with a sign up list. \$10 for 10 minutes. No consecutive runs. No balls or Squeaky toys.

RIBBONS, AWARDS, AND PRIZES

First Place.....	Blue
Second Place.....	Red
Third Place.....	Yellow
Fourth Place.....	White
Qualifying Score.....	Dark Green
High Combined(Advanced-B & Excellent-B).....	Blue & Green Rosette
Triple Combined Qualifying Score(Master, Excellent B & Advanced B)	Red & Blue Rosette

Rosette will be awarded to all dog and handler teams finishing a title. A rosette will be awarded for Master and RAE Titles. A RACH rosette will be awarded to all dog and handler teams that attain their RACH. Placement rosettes awards for novice

All exhibitors should obtain a copy of the Regulations for Rally Trials by downloading them from the American Kennel Club website at <http://www.akc.org/rules/>.

NOTICE TO EXHIBITORS

SAFETY, BEHAVIOR and LIABILITY

The **safety of the dog** is our primary concern. By entering this trial, exhibitors acknowledge that they are familiar with the rules and regulations of this sport, and that their dogs are familiar with and able to perform all obstacles safely.

It is **expressly understood** that exhibitors alone are responsible for the behavior of their dogs and/or children. Any exhibitor whose dogs and/or children create an unnecessary disturbance or repeatedly engage in unsafe or disruptive behavior may, at the discretion of the trial committee, be asked to leave the show site. In such case, no refund of any fees paid will be made. The **ORKC** and its agents, employees, etc., will assume no responsibilities for any loss, damage or injury sustained by exhibitors or handlers, or to any of their dogs or property and further assumes no responsibility for injury to children. The **ORKC** reserves the right to decline entries for cause and may remove any dog on account of aggression. No one shall have any recourse or claim against the **ORKC** or any official thereof.

All dogs must be on leash at all times when on trial grounds except when in the designated warm-up area or competing on the course.

REFUNDS

No entry fee will be refunded if the trial cannot open or be completed by reason of riots, civil disturbances, fire, an act of God, public emergency, act of a public enemy, or any other cause beyond the control of the organizing committee. No entry fee will be refunded in the event a dog is absent, disqualified, excused, or barred from competition by the action of the Trial Committee.

Bitches in season are not permitted to compete in Rally Trials. As such, the club will refund **less \$5.00 processing fee** per trial of the entry fee paid for bitches unable to compete for this reason.

Judges are not required to wait for dogs. The Owner of each dog is solely responsible for having it ready at ringside when it is to be judged. The Club has no responsibility for providing service through a public address system or stewards or runners for the purpose of calling or locating dogs that are not brought into the ring when required.

CATALOGS

Advance catalog sales may be ordered and prepaid on your entry form for **\$10.00**.

ADDITIONAL SITE INFORMATION

Crating space is available on concrete.. Crates may be left overnight; however, the **ORKC** and the **Facility** will not be responsible for any lost or damaged items left at the show site.

No food concession will be available on site. There are many restaurants nearby.

Exhibitors are responsible for cleaning up after their dog(s). Any exhibitor failing to do so may be excused without benefit of refund if the Trial Committee deems the exhibitor to be in violation of this requirement. Cleaning supplies and disposal sites will be available at various locations around the show grounds.

HOTEL AND RV INFORMATION

These hotels have graciously agreed to accept our well-mannered dogs. A pet deposit may be required. Please check with hotels for policies and restrictions.

Baymont Inn and Suites -1470 Remington Avenue, Thomasville GA 31792 – 800-337-0550
Hampton Inn – 1950 GA Highway 122, Thomasville GA 31757 – 229-227-0040

Pet Friendly Airbnbs
Bring Fido

RV spaces on the fairgrounds
Limited full hookups -40.00 per night
"Dry Camping" available with water and sewer-20.00 per night
Details available after October 14

For reservations or more information email Jamie at mom.jamie@gmail.com

Eastern Pines
RV Park (pet friendly)
277 Old Boston Rd, Thomasville GA 31792
<https://www.easternpinesrvpark.com/>
RV Park is 1.1/2 miles from the trial site.

DIRECTIONS TO THE TRIAL SITE

From Jacksonville and I-10 West take exit 225 For US 19/FlaGa Parkway toward Monticello. Stay on 19 for 22 miles. Turn right in Thomasville at the third traffic light (Ga hwy 122/ Pavo Rd.) Office Depot on right, The fairgrounds are .2 mile on the left. Enter the second gate.

From Pensacola I-10 take exit 203 FI 61N /Thomasville Rd N (use left three lanes for US 61/Thomasville Rd N). In 29 miles. continue on W Jackson St. Turn onto US 19 South /Ga FI Parkway just past McDonald's, Rose Garden Motel on right). Turn left at next traffic light-Pavo Rd/ Ga Hwy 122. Fairgrounds are .2 miles on the left. Take second entrance.

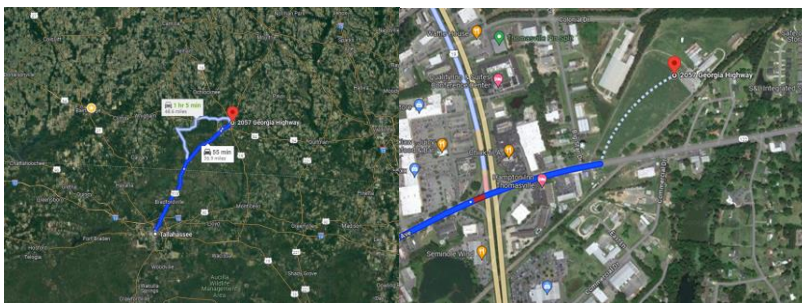



AMERICAN KENNEL CLUB®

OFFICIAL AKC RALLY® ENTRY FORM

Ochlocknee River Kennel Club of Florida

November 8-9, 2024

Put an X next to the day and class you want to enter. Remember each trial, entry fee's start over.

\$28.00 for the first entry and \$22.00 each additional entry each trial.

Entries close Wednesday Oct 23, 2024 @ 6pm after which time entries cannot be accepted or changed.

FRI -T1	<input type="checkbox"/> CHOICE	<input type="checkbox"/> MASTER	<input type="checkbox"/> EXC <input type="checkbox"/> A OR <input type="checkbox"/> B	<input type="checkbox"/> ADV <input type="checkbox"/> A OR <input type="checkbox"/> B	<input type="checkbox"/> INT	<input type="checkbox"/> NOV <input type="checkbox"/> A OR <input type="checkbox"/> B
FRI-T2	<input type="checkbox"/> CHOICE	<input type="checkbox"/> MASTER	<input type="checkbox"/> EXC <input type="checkbox"/> A OR <input type="checkbox"/> B	<input type="checkbox"/> ADV <input type="checkbox"/> A OR <input type="checkbox"/> B	<input type="checkbox"/> INT	<input type="checkbox"/> NOV <input type="checkbox"/> A OR <input type="checkbox"/> B
SAT-T1	<input type="checkbox"/> CHOICE	<input type="checkbox"/> MASTER	<input type="checkbox"/> EXC <input type="checkbox"/> A OR <input type="checkbox"/> B	<input type="checkbox"/> ADV <input type="checkbox"/> A OR <input type="checkbox"/> B	<input type="checkbox"/> INT	<input type="checkbox"/> NOV <input type="checkbox"/> A OR <input type="checkbox"/> B
SAT-T2	<input type="checkbox"/> CHOICE	<input type="checkbox"/> MASTER	<input type="checkbox"/> EXC <input type="checkbox"/> A OR <input type="checkbox"/> B	<input type="checkbox"/> ADV <input type="checkbox"/> A OR <input type="checkbox"/> B	<input type="checkbox"/> INT	<input type="checkbox"/> NOV <input type="checkbox"/> A OR <input type="checkbox"/> B

Make checks payable to ORKC - Mail to Winona Leard 61 Hillside Ln, Mobile AL 36608

IMPORTANT Read Instructions on reverse side carefully before filling out. Numbers in the boxes indicate sections of the instructions relevant to the information needed in that box (PLEASE PRINT). Next, be sure to read the Agreement and sign.

No form will be processed without your signature

Breed ⁴		Variety ¹		Sex
Rally Class ^{2,3}		Jump Height	Additional Rally Class ^{2,3}	
Additional Rally Class ^{2,3}			Additional Rally Class ^{2,3}	
Name of Junior Handler (If Any)			Junior Handler Number	
Full Name of Dog			Call Name	

Enter number here		DATE OF BIRTH	
<input type="checkbox"/>	<input type="checkbox"/> AKC® No. ⁴	<input type="checkbox"/> Foreign Reg No.	Date of Birth
Enter number here		Place of Birth (Enter Country below) Do not print the country in catalog	
AKC® NO.		PLACE OF BIRTH (list country)	
<input type="checkbox"/> PAL NO.		Do not print the above in the catalog	
<input type="checkbox"/> FOREIGN REG. NO. & COUNTRY			

BREEDER _____

SIRE DAM _____

ACTUAL OWNER(S) [4] _____
(Please Print)

OWNER'S ADDRESS _____

CITY _____ STATE _____ ZIP + 4 _____

I CERTIFY that I am the actual owner of the dog, or that I am the duly authorized agent of the actual owner whose name I have entered above. In consideration of the acceptance of this entry, I (we) agree to abide by the rules and regulations of the American Kennel Club in effect at the time of this event, and by any additional rules and regulations appearing in the premium list for this event, and further agree to be bound by the "Agreement" printed on the reverse side of this entry form. I (we) certify and represent that the dog entered is not a hazard to persons or other dogs. This entry is submitted for acceptance on the foregoing representation and Agreement. I (we) agree to conduct myself (ourselves) in accordance with all such Rules and Regulations (including all provisions applying to discipline) and to abide by any decisions made in accord with them.

SIGNATURE of owner or his agent
duly authorized to make this entry _____ Telephone () _____

ARE YOU A NEW EXHIBITOR? Yes No OWNER-HANDLED ELIGIBLE? Yes No

Email address: _____
(An acknowledgement or receipt of entry may be sent to this email address)

Emergency Contact: _____ Telephone () _____

AGREEMENT

I (we) agree that the club holding this event has the right to refuse this entry for cause which the club shall deem sufficient. In consideration of the acceptance of this entry and of the holding of this event and of the opportunity to have the dog judged and to win prizes, ribbons, or trophies, I (we) agree to hold the AKC, the event-giving club, their members, directors, governors, officers, agents, superintendents or event secretary and the owner and/or lessor of the premises and any provider of services that are necessary to hold this event and any employees or volunteers of the aforementioned parties, and any AKC approved judge, judging at this event, harmless from any claim for loss or injury which may be alleged to have been caused directly or indirectly to any person or thing by the act of this dog while in or about the event premises or grounds or near any entrance thereto, and I (we) personally assume all responsibility and liability for any such claim; and I (we) further agree to hold the aforementioned parties harmless from any claim for loss, injury or damage to this dog. Additionally, I (we) hereby assume the sole responsibility for and agree to indemnify, defend and save the aforementioned parties harmless from any and all loss and expense (including legal fees) by reason of the liability imposed by law upon any of the aforementioned parties for damage because of bodily injuries, including death at any time resulting therefrom, sustained by any person or persons, including myself (ourselves), or on account of damage to property, arising out of or in consequence of my (our) participation in this event, however such injuries, death or property damage may be caused, and whether or not the same may have been caused or may be alleged to have been caused by the negligence of the aforementioned parties or any of their employees, agents, or any other persons. **I (WE) AGREE THAT ANY CAUSE OF ACTION, CONTROVERSY OR CLAIM ARISING OUT OF OR RELATED TO THE ENTRY, EXHIBITION OR ATTENDANCE AT THE EVENT BETWEEN THE AKC AND THE EVENT-GIVING CLUB (UNLESS OTHERWISE STATED IN ITS PREMIUM LIST) AND MYSELF (OURSELVES) OR AS TO THE CONSTRUCTION, INTERPRETATION AND EFFECT OF THIS AGREEMENT SHALL BE SETTLED BY ARBITRATION PURSUANT TO THE APPLICABLE RULES OF THE AMERICAN ARBITRATION ASSOCIATION. HOWEVER, PRIOR TO ARBITRATION ALL APPLICABLE AKC BYLAWS, RULES, REGULATIONS AND PROCEDURES MUST FIRST BE FOLLOWED AS SET FORTH IN THE AKC CHARTER AND BYLAWS, RULES, REGULATIONS, PUBLISHED POLICIES AND GUIDELINES.**

INSTRUCTIONS

- (Variety) if you are entering a dog of breed in which there are varieties for show purposes, please designate the particular variety you are entering i.e., Cocker Spaniel (solid color black, ASCOB, parti-color). Beagles (not exceeding 13 in. over 13 in. but not exceeding 15 in.). Dachshunds (longhaired, smooth, wirehaired), Bull Terriers (colored, white), Manchester Terriers (standard, toy), Chihuahuas (smooth coat, long coat), English Toy Spaniels (King Charles and Ruby, Blenheim and Prince Charles), Poodles (toy, miniature, standard), Collies (rough, smooth),
- The following categories of dogs may be entered and shown in Best of Breed competition; Dogs that are Champions of Record and dogs which, according to their owner's records, have completed the requirements for a championship, but whose championships are unconfirmed. The showing of unconfirmed Champions in Best of Breed competition is limited to a period of 90 days from the date of the show where the dog completed the requirements for a championship.
- (Event Class) Consult the classification in this premium list. If the event class in which you are entering your dog is divided, then, in addition to designating the class, specify the particular division of the class in which you are entering your dog, i.e., age division, color division, weight division.
- A dog must be entered in the name of the person who actually owned it at the time entries for an event closed. If a registered dog has been acquired by a new owner, it must be entered in the name of its new owner in any event for which entries closed after the date of acquirement, regardless of whether the new owner has received the registration certificate indicating that the dog is recorded in his name. State on entry form whether transfer application has been mailed to the AKC (For complete rules refer to Chapter 11, Section 3).
- Mixed Breed dogs entering classes for Agility, Obedience and Rally trials should mark Breed as AKC Canine Partners Listed Dog "All-American Dog/Mixed Breed." Sire and Dam information shall remain blank for mixed breed entrants.

If this entry is for Jr Showmanship, please enter the following information:

JUNIOR SHOWMANSHIP

JR.'S DATE OF BIRTH _____

AKC JR HANDLER NUMBER _____

The above number MUST be included. Should you not have your Junior Handler number, this may be obtained from the AMERICAN KENNEL CLUB. PHONE:(919) 233-9767.

By signing the entry form I (we) certify that the Junior Showman does not now, and will not at any time, act as an agent/handler for pay while continuing to compete in Junior Showmanship.

ADDRESS _____

City

State

This club does not agree to arbitrate claims as set forth on the Official AKC Entry Form for this event.